

jordan fishwick

WITHINGTON
Withington Point



Withington Point, Withington, M20 3BD

Guide Price £200,000







The Property

NO CHAIN, Cash buyers only

Conveniently positioned for Withington village THIS TWO DOUBLE BEDROOM APARTMENT located on the second floor offers stylish, light and spacious accommodation, the apartment is ideal for a number of buyers. Comprises briefly: communal entrance hallway with lift to all floors, private entrance hall, open plan lounge with re-fitted kitchen with integrated appliances and island breakfast bar, master bedroom with en-suite wet room, further double bedroom and a bathroom with a white suite and overbath shower. Electric heating, air conditioning, double glazing and a security system are installed. Tidy communal gardens and secure gated residents' under ground car parking complete the impressive specification.

Directions

M20 3BD



- Two double bedroom
- Second floor
- Master bed with wet room
- Fully re-fitted kitchen
- Integrated appliances
- Secure underground parking
- Viewing recommended
- Village location
- NO CHAIN

Postcode - M20 3BD

EPC Rating - C

Floor Area - 773.00 sq ft

Local Authority - Manchester City Council

Council Tax - C









SECOND FLOOR
773 sq.ft. (71.8 sq.m.) approx.

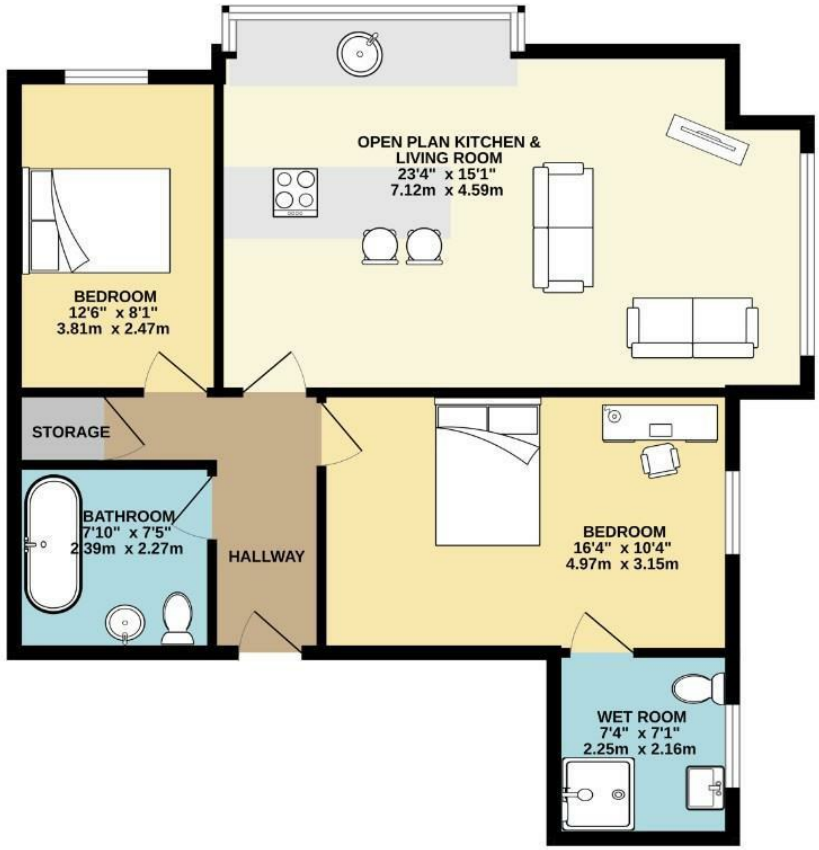

TOTAL FLOOR AREA : 773 sq.ft. (71.8 sq.m.) approx.
Measurements are approximate. Not to scale. Illustrative purposes only
Made with Metropix ©2026

These particulars are believed to be accurate but they are not guaranteed and do not form a contract. Neither Jordan Fishwick nor the vendor or lessor accept any responsibility in respect of these particulars, which are not intended to be statements or representations of fact and any intending purchaser or lessee must satisfy himself by inspection or otherwise as to the correctness of each of the statements contained in these particulars. Any floorplans on this brochure are for illustrative purposes only and are not necessarily to scale.

Offices also at: Wilmslow, Macclesfield, Hale, Sale, Chorlton, Glossop, Manchester & Salford

757-759 Wilmslow Road, Didsbury Village, Manchester
0161 445 4480
didsbury@jordanfishwick.co.uk
www.jordanfishwick.co.uk